

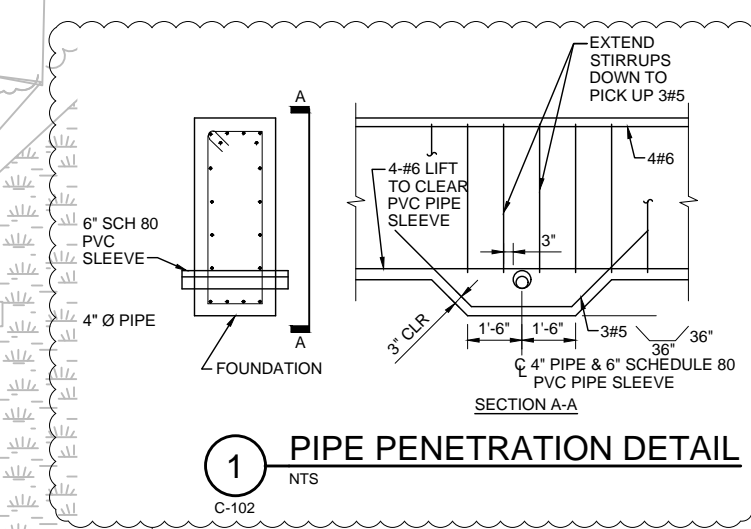

GENERAL NOTE:
A. WARNING. EXST CONTOURS, EXST SWALES AND EXST EDGE OF ROADWAYS ARE NOT SURVEYED. THEY ARE BASED ON THE BLASTING CONTRACTOR'S POST-BLASTED DESIGN EARTHWORK SURFACE. CONDUCT A SURVEY OF THE SITE AND CONFIRM EXST GRADES, SWALE LOCATIONS AND ROAD EDGES BEFORE CONDUCTING NEW EARTH WORK. CONDUCT REQUIRED EXCAVATION FOR BUILDING FOUNDATION AND PIPING, AND PROVIDE GRAVEL SURFACING TO REACH FINISH GRADE. IT IS EXPECTED THAT BLASTING WILL BE REQUIRED TO COMPLETE SOME OF THE PIPING RUNS OUTSIDE OF THE BUILDING FOOTPRINT. CHANGES RESULTING FROM DIFFERING SURFACE OR SUBSURFACE CONDITIONS WILL BE NEGOTIATED USING UNIT PRICES.

NOTES:
 1. INSTALL SEPTIC TANK IN ACCORDANCE WITH MANUFACTURER RECOMMENDATIONS ON 6" OF SANDY / GRAVELLY SOIL WITH MAX PARTICLE SIZE 1/2". PROVIDE 12" THICK RIGID POLYSTYRENE INSULATION EXTENDING 2' OUTSIDE TANK FOOTPRINT WITH BOTTOM OF INSULATION BOARD SET 12" ABOVE TOP OF TANK. SEPTIC TANK IS 1300 GALLON SUPERTANK DOUBLE CHAMBER SEPTIC WITH ACCESS RISERS. TANK MODEL STSUI1300 EH, MFG PREMIER PLASTIC, INC.
 2. SLOPE ALL CONCRETE PADS 2% AWAY FROM BUILDING.

POINT NO.	DESCRIPTION	NORTHING	EASTING
1	TANK INVERT, IE 125.62	N 1397107.77	E 810694.96
2	45° BEND, IE 125.71	N 1397110.87	E 810697.91
3	TIE IN TO EXISTING 4" D, IE 126.40	N 1397093.45	E 810727.45
4	90° BEND, IE	N 1397062.20	E 810707.93
5	TIE IN TO EXISTING 8" PD, IE 123.00	N 1397059.90	E 810711.82

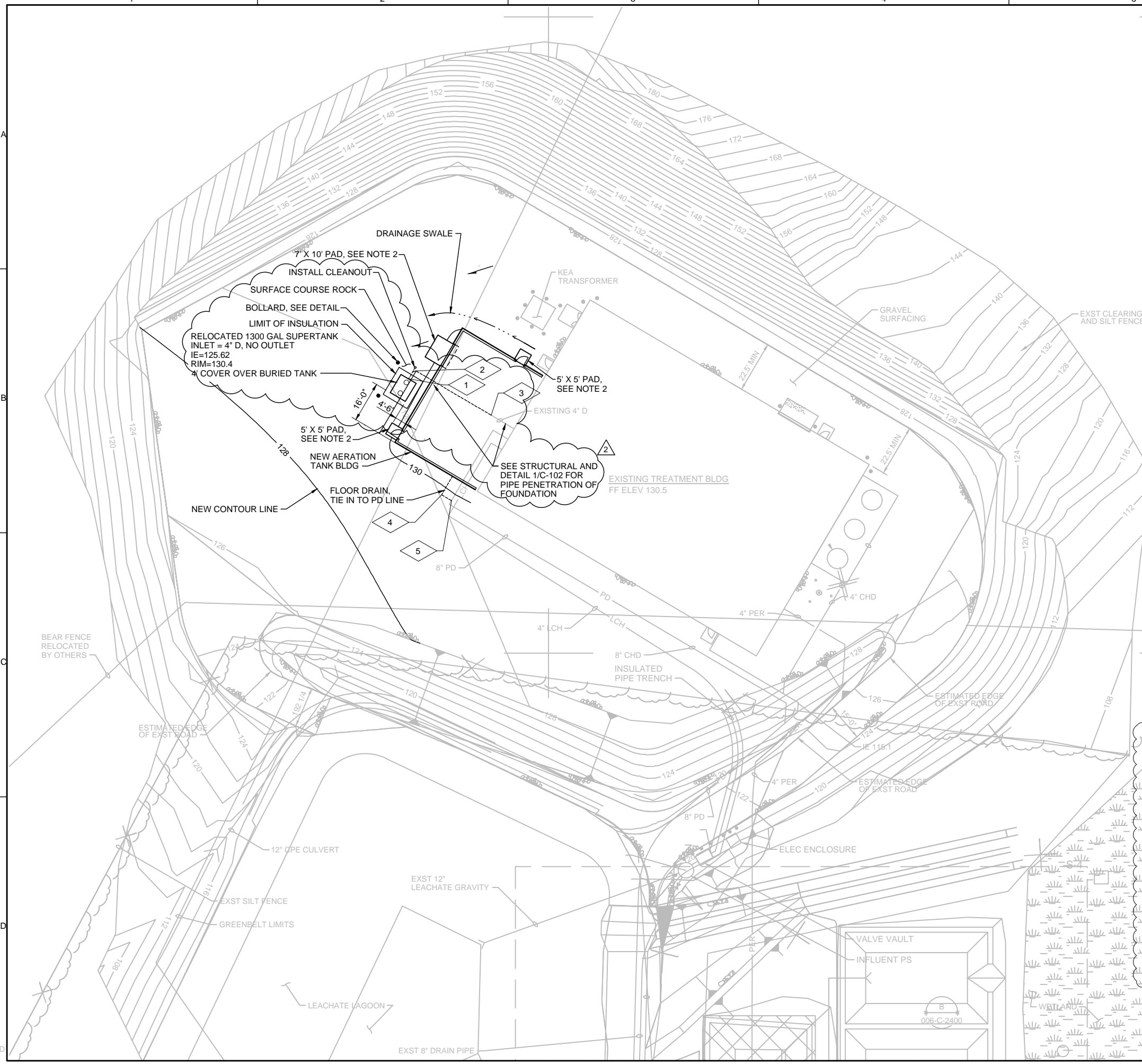

NO.	DATE	BY	CHK	DR	APVD
1	11/29/21	RB	CLH		
2	12/15/21				

ADDENDUM 2
 ISSUED FOR BID
 REVISION

M. WOLSKI
 R. BENFELD VANBLANKENSTEIN
 C. HINDS

KODIAK LANDFILL AERATION TANK
 KODIAK ISLAND BOROUGH
 KODIAK, ALASKA

Jacobs
 CIVIL
 SITE PLAN

VERIFY SCALE
 BAR IS ONE INCH ON ORIGINAL DRAWING.
 DATE NOVEMBER 2021
 PROJ D3434201
 DWG C-102
 SHEET 3